



John's 4x4- Johnstown

5002 Marketplace Dr
Johnstown, CO 80534
970-425-5831
hello2@johns4x4.com

Invoice #88907

Page 1 of 12
01/22/2024 10:51 AM

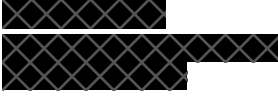

2005 Jeep Wrangler

Engine: 4.0L L6 (S) GAS FI
Plate:
Odometer In:
Odometer Out:

Advisor: Austin.S Simons

Technician: Ryan.C
Carpenter

GRAND TOTAL: \$110.71

✓ PAID

SERVICES

1 Pre-Purchase Inspection

SUBTOTAL: \$99.99

LABOR

Labor

Labor: \$99.99

Parts: \$0.00

Fees: \$0.00

Sublet: \$0.00

PARTS

Johns 4x4 Black Tee Shirt XL

QTY

EACH

TOTAL

1.0

\$0.00

\$0.00



John's 4x4- Johnstown

5002 Marketplace Dr
Johnstown, CO 80534
970-425-5831
hello2@johns4x4.com

Invoice #88907

Page 2 of 12
01/22/2024 10:51 AM

Terms of Service:

1. "YES, DO THIS WORK"
I hereby authorize the corresponding service to be done along with the necessary materials.
2. "YOU MAY DRIVE MY CAR ON PUBLIC ROADS"
John's 4x4 staff may operate my vehicle for the purpose of testing, inspection, and delivery.
3. "NO PAYMENT, NO KEYS"
An express lien is acknowledged on my vehicle to secure the amount of services thereto. Please also note, any vehicle left at John's 4x4 longer than 10 consecutive days without any services approved will be charged a \$15 storage fee per day. If any vehicle is left more than 30 consecutive days, John's 4x4 reserves the right to apply for "title" of this vehicle.
4. "CUSTOMER SUPPLIED PARTS CAN SLOW US DOWN"
Any customer supplied parts will incur a customer supplied parts Labor Rate Increase to \$189.95 per hour. Additionally, it is our policy not to have customer supplied parts dropped shipped to our location. Ask your service advisor for details.
5. "ONLINE COMMUNICATION OK"
I welcome email from John's 4x4 as a means of receiving copies of my estimate, work order, and invoice.
6. "SOCIAL IS COOL WITH ME"
John's 4x4 may at times take pictures of your vehicle for purposes of social media and showcasing the work we do. As a customer, you grant the John's 4x4 permission to use your vehicle in a photograph, video, or other digital media ("photo") in any and all of its publications, including web-based publications, without payment or other consideration.
7. "IF I WANT TO KEEP PARTS REMOVED OR REPLACED, THEN I NEED TO TELL YOU"
Please be aware that any parts, wheels, or tires that a customer intends to keep and left at John's 4x4 for pick up later, must be picked up within 3 days. Any parts, wheels, or tires left at John's 4x4 beyond 3 days will become the property of John's 4x4 to be recycled, sold, or disposed of at our discretion without penalty or liability.
8. "LOANER VEHICLES ARE SWEET (but you take full responsibility for any damages)"
If you are using one of loaners, we ask that you and only you are allowed to drive the vehicle, that you are a minimum of 25 years of age, you will drive responsibly, treat it like your mothers car, and return it with the same amount of gas you started with. You are also responsible for a having a valid Colorado drivers license, full coverage auto insurance, and are responsible for any traffic violations you incur while driving our cool loaner vehicle. You agree that your insurance is primary and that John's 4x4 has the right to make a claim against your insurance.
carrier to cover any damages that occur to the Vehicle while in my possession
10. "HERE'S MY SIGNATURE"
I endorse the attached digital image of my signature as equivalent to my written signature and as proof of my agreement to these terms.

GRAND TOTAL: \$110.71

Total Labor: \$99.99
Total Parts: \$0.00
Total Fees: \$0.00
Total Sublets: \$0.00
Shop Supplies: \$10.00
Sales Tax: \$0.72

✓ PAID

01/19/2024 03:14 PM
Paid by Credit Card via Terminal: **\$110.71**

Transaction ID: [REDACTED]

Signed:

Authorization:

01/19/2024



John's 4x4- Johnstown

5002 Marketplace Dr
Johnstown, CO 80534
970-425-5831
hello2@johns4x4.com

Invoice #88907

Page 3 of 12
01/22/2024 10:51 AM

INSPECTION REPORT

Pre-Purchase Inspection

<input checked="" type="checkbox"/>	Road Test - Brakes
<input checked="" type="checkbox"/>	Road Test - Transmission
<input checked="" type="checkbox"/>	Road Test - Steering / Handling
<input checked="" type="checkbox"/>	Road Test - Engine Operation / Noise
<input checked="" type="checkbox"/>	Road Test - Ride Quality / Suspension
<input checked="" type="checkbox"/>	Road Test - A/C & Heater Operation
<input checked="" type="checkbox"/>	Road Test - Brake Operation
<input checked="" type="checkbox"/>	Road Test - Vibration
<input checked="" type="checkbox"/>	Road Test - Power Windows, Locks, & Mirror Operation
<input checked="" type="checkbox"/>	Road Test - Other
<input checked="" type="checkbox"/>	Wipers - Front and Rear (if applic)
<input checked="" type="checkbox"/>	Lighting - License Plate
<input checked="" type="checkbox"/>	Lighting - Headlamps
<input checked="" type="checkbox"/>	Lighting - Dash
<input checked="" type="checkbox"/>	Lighting - Tail and Brake Lights
<input checked="" type="checkbox"/>	Lighting - Emergency Flashers
<input checked="" type="checkbox"/>	Lighting - BU Lamps
<input checked="" type="checkbox"/>	Lighting - Other
<input checked="" type="checkbox"/>	Instrumentation - Dash Warning Light
<input checked="" type="checkbox"/>	Electrical - Battery Condition
<input checked="" type="checkbox"/>	Electrical - Battery Cables
<input checked="" type="checkbox"/>	Electrical - Battery Terminals
<input checked="" type="checkbox"/>	Electrical - Auxillary Connections (if applic)
<input checked="" type="checkbox"/>	Electrical - Fog Lamps & Accessory Lamps (if applic)
<input checked="" type="checkbox"/>	Electrical - Other
<input checked="" type="checkbox"/>	Under Hood - Fluids - Brake
<input checked="" type="checkbox"/>	Under Hood - Fluids - Power Steering
<input checked="" type="checkbox"/>	Under Hood - Fluids - Engine Oil
<input checked="" type="checkbox"/>	Under Hood - Fluids - Transmission (Auto)
<input checked="" type="checkbox"/>	Under Hood - Fluids - Coolant
<input checked="" type="checkbox"/>	Under Hood - Drive Belts



John's 4x4- Johnstown

5002 Marketplace Dr
Johnstown, CO 80534
970-425-5831
hello2@johns4x4.com

Invoice #88907

Page 4 of 12
01/22/2024 10:51 AM

<input checked="" type="checkbox"/>	Under Hood - Pulleys & Tensioners
<input checked="" type="checkbox"/>	Under Hood - Radiator Hoses
<input checked="" type="checkbox"/>	Under Hood - Heater Hoses
<input checked="" type="checkbox"/>	Under Hood - Air Filter
<input checked="" type="checkbox"/>	Under Hood - Timing Belt (chain)
<input checked="" type="checkbox"/>	Under Hood - HVAC - A/C Compressors & Hoses
<input checked="" type="checkbox"/>	Under Hood - HVAC - Water Pump
<input checked="" type="checkbox"/>	Under Hood - HVAC - Radiator, Cap, & Overflow
<input checked="" type="checkbox"/>	Under Hood - HVAC - Cabin Air Filter
<input checked="" type="checkbox"/>	Under Hood - Other
<input checked="" type="checkbox"/>	Under Car - Exhaust System
<input checked="" type="checkbox"/>	Under Car - Suspension
<input checked="" type="checkbox"/>	Under Car - Shocks / Struts
<input checked="" type="checkbox"/>	Under Car - Visible Leaks
<input checked="" type="checkbox"/>	Under Car - U-Joints & CV Joints
<input checked="" type="checkbox"/>	Under Car - Steering Components
<input checked="" type="checkbox"/>	Under Car - Transmission Fluid (manual)
<input checked="" type="checkbox"/>	Under Car - Transfer Case Fluid
<input checked="" type="checkbox"/>	Under Car - Front Differential Fluid
<input checked="" type="checkbox"/>	Under Car - Rear Differential Fluid
<input checked="" type="checkbox"/>	Under Car - Other
<input checked="" type="checkbox"/>	Tires - Left Front
<input checked="" type="checkbox"/>	Tires - Right Front
<input checked="" type="checkbox"/>	Tires - Left Rear
<input checked="" type="checkbox"/>	Tires - Right Rear
<input checked="" type="checkbox"/>	Tires - Spare
<input checked="" type="checkbox"/>	Tires - Other
<input checked="" type="checkbox"/>	Brakes - Disc Brake Pads
<input checked="" type="checkbox"/>	Brakes - Disc Brake Rotors
<input checked="" type="checkbox"/>	Brakes - Drum Brake Shoe
<input checked="" type="checkbox"/>	Brakes - Drums
<input checked="" type="checkbox"/>	Brakes - Other
<input checked="" type="checkbox"/>	Ride Height Measurements -
<input checked="" type="checkbox"/>	Trouble Vehicle? If So What Issues May We Run Into?



John's 4x4- Johnstown

5002 Marketplace Dr
Johnstown, CO 80534
970-425-5831
hello2@johns4x4.com

Invoice #88907

Page 5 of 12
01/22/2024 10:51 AM

 Alignment - Eccentrics and Adjusters (Control arms, Tie rods)



John's 4x4- Johnstown

5002 Marketplace Dr
Johnstown, CO 80534
970-425-5831
hello2@johns4x4.com

Invoice #88907

Page 6 of 12
01/22/2024 10:51 AM

FINDINGS

Road Test - Transmission

Shifter feels sloppy. Feels to be bushing at base of shifter into transmission.

Written by Ryan.C Carpenter at 01/19/2024 02:29 PM

Road Test - Steering / Handling

Steering wanders recommend adjustable control arm alignment.

Written by Ryan.C Carpenter at 01/19/2024 02:30 PM

Road Test - Ride Quality / Suspension

Clunky in rear.

Written by Ryan.C Carpenter at 01/19/2024 02:30 PM

Lighting - License Plate

No license plate light

Written by Ryan.C Carpenter at 01/19/2024 02:31 PM

Lighting - BU Lamps

No back up lamps integrated with the aftermarket round lights. Recommend different aftermarket lights with BU integrated



Written by Ryan.C Carpenter at 01/19/2024 02:32 PM

Under Hood - Fluids - Transmission (Auto)

N/A

Written by Ryan.C Carpenter at 01/19/2024 02:34 PM

Under Hood - Other



John's 4x4- Johnstown

5002 Marketplace Dr
Johnstown, CO 80534
970-425-5831
hello2@johns4x4.com

Invoice #88907

Page 7 of 12
01/22/2024 10:51 AM

Washer fluid leaking at grommet into reservoir for washer pump. Class 2 dripping onto frame.



Written by Ryan.C Carpenter at 01/19/2024 02:37 PM

Under Car - Steering Components

Steering box has internal play. Takes a lot of input in steering wheel to get feedback out.

Written by Ryan.C Carpenter at 01/19/2024 02:42 PM

Under Car - Suspension

Rear sway bar links bushings are blown and have play. Most likely cause of clunking heard in rear.

Written by Ryan.C Carpenter at 01/19/2024 02:42 PM

Under Car - Visible Leaks

Valve cover gasket class 3
Oil pan/rear main class 3
Rear driver axle seal leak (teraflex rear axle)



Written by Ryan.C Carpenter at 01/19/2024 02:46 PM

Tires - Left Front

All tires have dry rot and cracking between tread lugs date of 2015
315/75/16 tire size

Written by Ryan.C Carpenter at 01/19/2024 02:48 PM

Tires - Spare

Spare does not match

Written by Ryan.C Carpenter at 01/19/2024 02:48 PM



John's 4x4- Johnstown

5002 Marketplace Dr
Johnstown, CO 80534
970-425-5831
hello2@johns4x4.com

Invoice #88907

Page 8 of 12
01/22/2024 10:51 AM

Brakes - Disc Brake Pads

Rear pads are at about 4mm

Written by Ryan.C Carpenter at 01/19/2024 02:49 PM

oil pan and rear axle seal. alignment

Written by Austin.S Simons at 01/19/2024 03:13 PM

Mount, Install & Balance 5 Tires (35" or Larger)
\$2182.43 +tax

Written by Austin.S Simons at 01/22/2024 08:24 AM

Rear Axle Seal and Axle Bearing - DriverSide. Terraflex
CRD60 \$386.07 +tax

Written by Austin.S Simons at 01/22/2024 08:24 AM

Crankshaft Rear Oil Seal and Oil Pan Gasket Set 4.0 XJ
TJ MJ ZJ - Updated Procedure \$1246.58 +tax

Written by Austin.S Simons at 01/22/2024 08:24 AM

Valve Cover Gasket(s), 4.0 ltr \$304.67 +tax

Written by Austin.S Simons at 01/22/2024 08:24 AM



John's 4x4- Johnstown

5002 Marketplace Dr
Johnstown, CO 80534
970-425-5831
hello2@johns4x4.com

Invoice #88907

Page 9 of 12
01/22/2024 10:51 AM

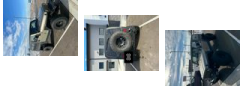

Written by Ryan.C Carpenter at 01/22/2024 08:56 AM



John's 4x4- Johnstown

5002 Marketplace Dr
Johnstown, CO 80534
970-425-5831
hello2@johns4x4.com

Invoice #88907

Page 10 of 12
01/22/2024 10:51 AM

Attached Images:





John's 4x4- Johnstown

5002 Marketplace Dr
Johnstown, CO 80534
970-425-5831
hello2@johns4x4.com

Invoice #88907

Page 11 of 12
01/22/2024 10:51 AM





John's 4x4- Johnstown

5002 Marketplace Dr
Johnstown, CO 80534
970-425-5831
hello2@johns4x4.com

Invoice #88907

Page 12 of 12
01/22/2024 10:51 AM

